

TAURUS®

Assembly and Operating Instructions



max. 150 kg



~ 90 Min. 



 163 kg

L 193 | W 137 | H 171

TFSL7001.01.01

Art. No. TF-SL7001

Taurus Iso Chest Press Sterling

Content

1	GENERAL INFORMATION	7
1.1	Technical Data	7
1.2	Personal Safety	8
1.3	Set-Up Place	9
2	ASSEMBLY	10
2.1	General Instructions	10
2.2	Scope of Delivery	10
2.3	Assembly	14
3	STORAGE AND TRANSPORT	25
3.1	General Instructions	25
4	TROUBLESHOOTING, CARE AND MAINTENANCE	26
4.1	General Instructions	26
4.2	Faults and Fault Diagnosis	26
4.3	Maintenance and Inspection Calendar	27
5	DISPOSAL	27
6	RECOMMENDED ACCESSORIES	28
7	ORDERING SPARE PARTS	29
7.1	Serial Number and Model Name	29
7.2	Parts List	30
7.3	Exploded Drawing	32
8	WARRANTY	33
9	CONTACT	35

Dear customer,

Thank you for choosing quality training equipment from the TAURUS brand. Taurus offers sports and fitness equipment for home users with high demands on quality, functionality and longevity. Also, Taurus is a well-known and experienced brand for equipping professional rooms for fitness studios and business customers. The focus of Taurus fitness equipment is on what matters most in sports: maximum performance! Therefore, the devices are developed in close consultation with athletes and sports scientists. Because athletes know best what makes perfect fitness equipment.

Further information can be found at www.taurus-fitness.com.

Intended Use

The equipment may only be used for its intended purpose.

This fitness equipment is suitable for home use, semi-professional use and commercial or professional use. The semi-professional sector includes, for example, institutional facilities such as hospitals, schools, hotels and associations. Professional use refers to commercial use, e.g. in a fitness studio.

Disclaimer

©2011 Taurus® is a registered brand of the company Sport-Tiedje GmbH. All rights reserved. Any use of this trademark without the explicit written permission of Sport-Tiedje is prohibited.

Product and manual are subject to change. Technical data can be changed without advance notice.

ABOUT THIS MANUAL

Please carefully read the entire manual before installation and first use. The manual will help you to quickly set up the system and explains how to safely use it. Make sure that all persons exercising with the equipment (especially children and persons with physical, sensory, mental or motor disabilities) are informed about this manual and its contents in advance. In case of doubt, responsible persons must supervise the use of the equipment.

Due to ongoing changes and software optimisations, the manual may have to be updated. If you notice any discrepancies during assembly or use, please refer to the manual uploaded to the webshop. The latest manual is always available there.

This equipment has been manufactured according to the latest safety knowledge. As far as possible, potential safety hazards which could cause injury have been eliminated. Make sure to carefully follow the instructions and that all parts are securely in place. If required, read through the instructions again to correct any mistakes.



Please pay close attention to the safety and maintenance instructions given here. The contract partner cannot be held liable for damage to health, accidents or damage to the equipment when it is not used in accordance with these instructions.

The following safety instructions may appear in this manual:

► **ATTENTION**

This notice indicates potentially hazardous situations which, if not avoided, may result in property damage.



CAUTION

This notice indicates potentially hazardous situations which, if not avoided, may result in slight or minor injuries!



WARNING

This notice indicates potentially hazardous situations which, if not avoided, may result in death or serious injuries!



DANGER

This notice indicates potentially hazardous situations which, if not avoided, will result in death or serious injuries!



NOTICE

This notice indicates further useful information.

Retain these instructions in a safe place for future reference, maintenance or when ordering replacement parts.

1.1 Technical Data

Weight and Dimensions

Packaging dimensions (L x W x H) and article weight (gross, incl. packaging) approx.:

Box 1:	164.5 cm x 86.5 cm x 27.5 cm	75 kg
Box 2:	151.5 cm x 60.5 cm x 28 cm	66.3 kg
Box 3:	93 cm x 75.5 cm x 39 cm	56 kg

Set-up dimensions (L x W x H) approx.: 193 cm x 137 cm x 171 cm

Article weight (net, excl. packaging) approx.: 163 kg

Maximum user weight:	150 kg
Maximum training weight:	150 kg each
Maximum storage weight:	100 kg each

Class: S

NOTICE

This equipment is compatible with weight plates with a 50 mm hole and a maximum external diameter of 450 mm (not included in the scope of delivery).

1.2 Personal Safety

DANGER

- + Before you start using the equipment, you should consult your physician that this type of exercise is suitable for you from a health perspective. Particularly affected are persons who: have a hereditary disposition to high blood pressure or heart disease, are over the age of 45, smoke, have high cholesterol values, are overweight and/or have not exercised regularly in the past year. If you are under medical treatment that affects your heart rate, medical advice is absolutely essential.
- + Note that excessive training can seriously endanger your health. Please also note that heart rate monitoring systems can be inaccurate. If you notice any signs of weakness, nausea, dizziness, pain, shortness of breath, or other abnormal symptoms, stop exercising immediately and seek advice from your doctor if necessary.
- + The owner must communicate all warnings and instructions to the user.

WARNING

- + This equipment may not be used by children under the age of 14.
- + Children should not be allowed unsupervised access to the equipment.
- + Persons with disabilities must have a medical license and must be under strict observation when using the equipment.
- + The equipment is strictly for use by one person at a time.
- + If your equipment provides a safety key, the clip of the safety key must be attached to your clothing before starting your training. In the event of a fall, the EMERGENCY STOP of the equipment can be initiated.
- + Keep your hands, feet and other body parts, hair, clothing, jewellery and other objects well clear of moving parts.
- + During use, wear suitable sports clothing rather than loose or baggy clothing. When wearing sports shoes, make sure they have suitable soles, preferably made of rubber or other non-slip materials. Shoes with heels, leather soles, studs or spikes are unsuitable. Never exercise barefoot.
- + Always start each workout with a light warm-up and end with a cool-down phase.
- + Using the machine as a support during stretching exercises or attaching resistance bands, ropes or other accessories to it, may cause injuries.

CAUTION

- + If your equipment needs to be connected to the power supply with a mains cable, make sure that the cable is not a potential tripping hazard.
- + Make sure that nobody is within the range of motion of the equipment during training so as not to endanger you or other persons.
- + Be aware that if adjustment devices are left protruding, they may impede the user's movement.

ATTENTION

- + Do not insert any objects of any kind into the openings of the device.

1.3 Set-Up Place

WARNING

- + Do not place the equipment in main corridors or escape routes.

CAUTION

- + Choose a location in which to place the equipment such that there is enough free space/clearance to the front, the rear and to the sides of the equipment.
- + The training room should be well ventilated during training and not be exposed to any draughts.
- + Choose the place in which to set up the equipment such that there is enough free space/clearance to the front, the rear and to the sides of the equipment.
- + The free area in the direction from which the exercise equipment is accessed must be at least 0.6 m larger than the exercise area.
- + The set-up and mounting surface of the equipment should be flat, loadable and solid.
- + If your device is to be mounted on the wall/ceiling, make sure that you use the appropriate assembly material to avoid possible damages or personal injuries. The contractual partner accepts no liability for this.

► ATTENTION

- + The device may only be used in one building, in sufficiently tempered and dry rooms (ambient temperatures between 10°C and 35°C). The equipment should not be used outdoors or in rooms with high humidity (over 70%) like swimming pools.
- + A floor protective mat/equipment underlay can help to protect high-quality floor coverings (parquet, laminate, cork, carpets) from dents and sweat and can help to level out slight unevenness.
- + For Class S and I equipment, the exercise equipment may only be used in areas where access, supervision and control are specifically regulated by the owner.

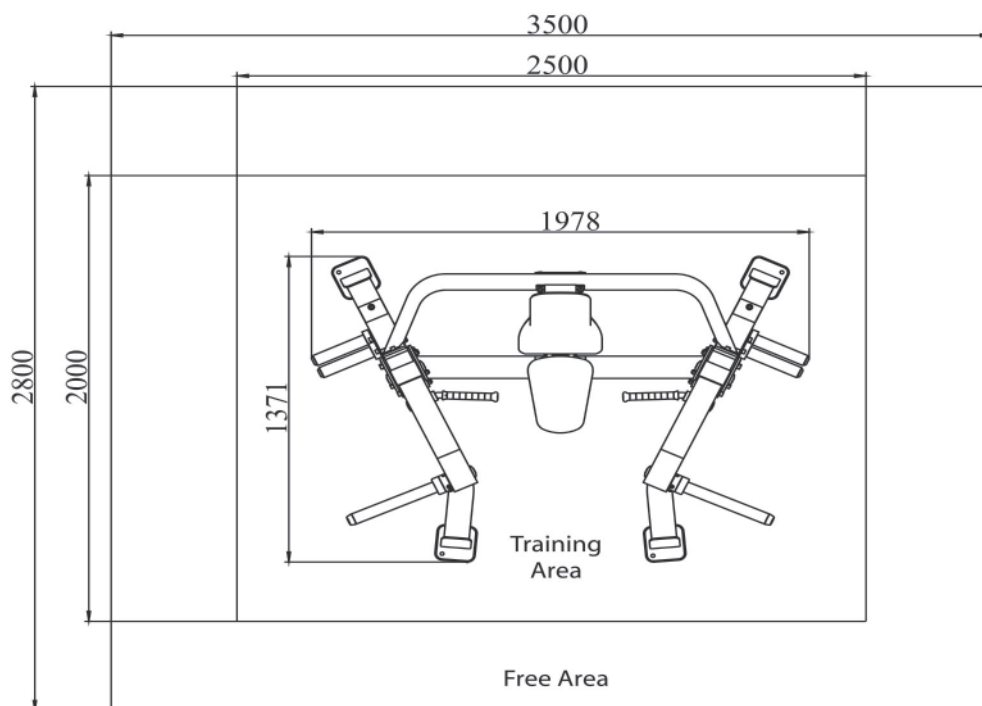

2.1 General Instructions



DANGER

- + Do not leave any tools, packaging materials such as foils or small parts lying around, as otherwise there is a danger of suffocation for children. Keep children away from the equipment during assembly.



WARNING

- + Pay attention to the instructions attached to the equipment in order to reduce the risk of injuries.



CAUTION

- + Ensure to have sufficient room for movement in each direction during assembly.
- + The assembly of the equipment must be carried out by at least two adults. If in doubt, seek the help of a third technically skilled person.



ATTENTION

- + To prevent damage to the equipment and the floor, assemble the equipment on a mat or packaging board.



NOTICE

- + In order to make the assembly as simple as possible, some screws and nuts to be used can already be pre-assembled.
- + Ideally, assemble the equipment at its later set-up place.

2.2 Scope of Delivery

The scope of delivery consist of the following parts. At the beginning, check whether all parts and tools belonging to the device are included in the scope of delivery and whether damage has occurred. In the event of complaints, the contractual partner must be contacted directly.



CAUTION

- If parts of the scope of delivery are missing or damaged, the assembly must not be carried out.

Content of Box 1

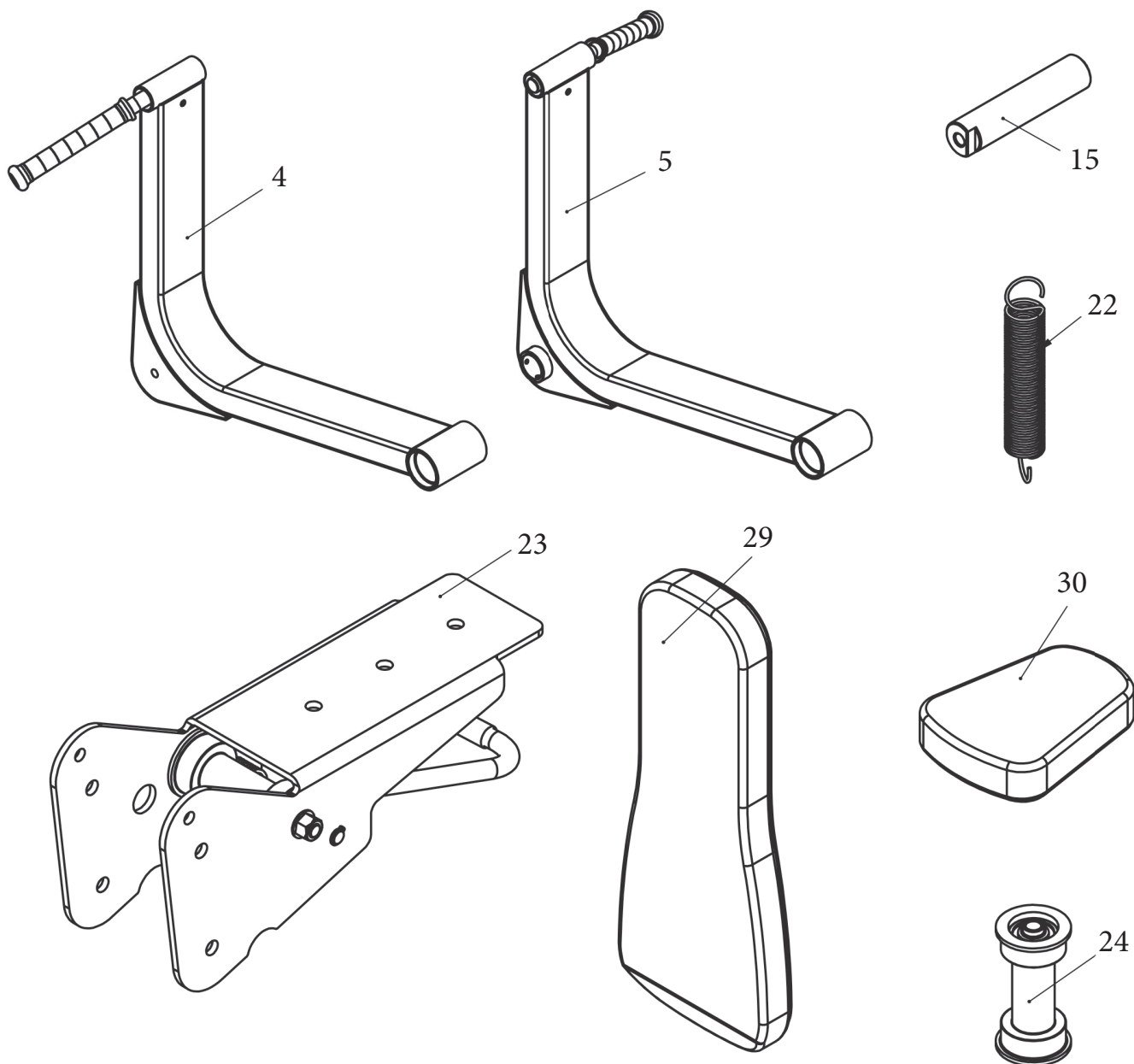

No.	Name	Qty.
4	Left Arm Frame	1
5	Right Arm Frame	1
15	Pivot Shaft Ø30	2
22	Pull Spring	1
23	Seat Frame	1
24	Idler Wheel	2
29	Back Pad	1
30	Seat Pad	1
	Manual	2
	Hardware Pack	2

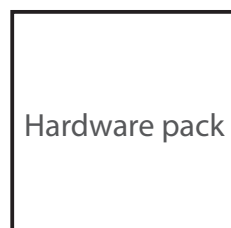
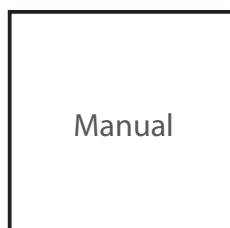

Content of Box 2

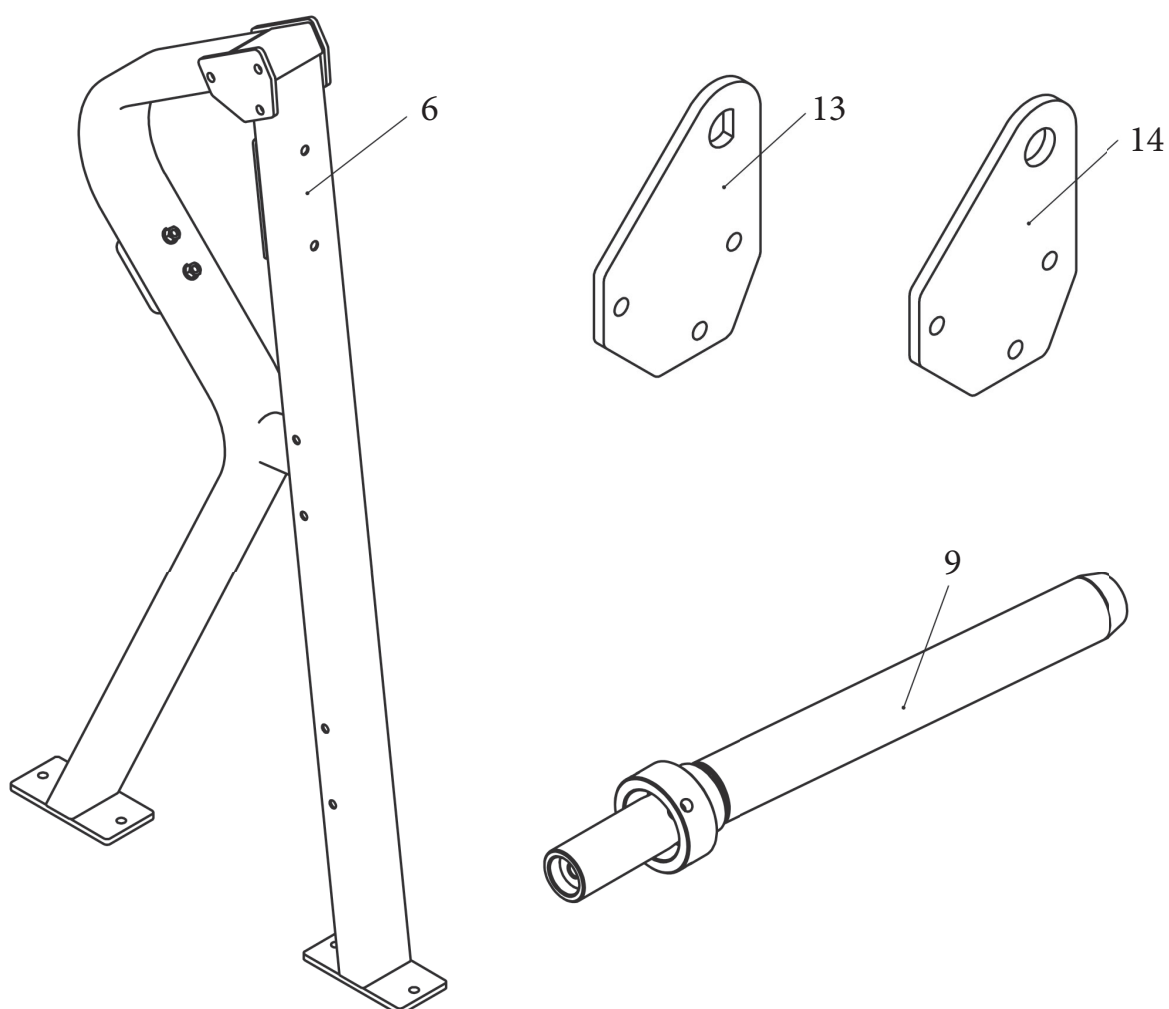

No.	Name	Qty.
6	Upright Frame	2
13	Pivot Plate 1	2
14	Pivot Plate 2	2
9	Weight Horn Assembly	2

Content of Box 3

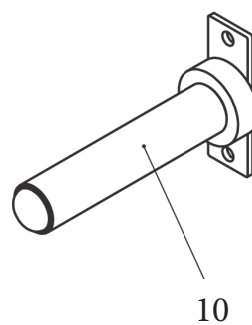
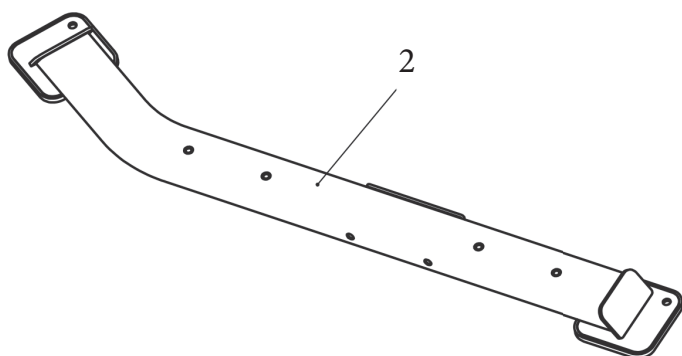
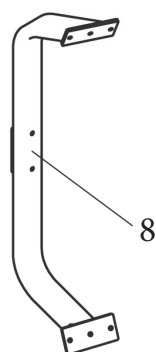
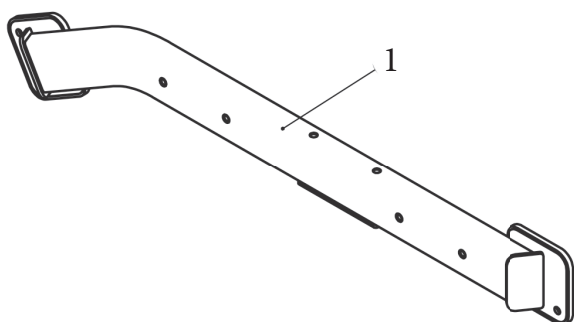
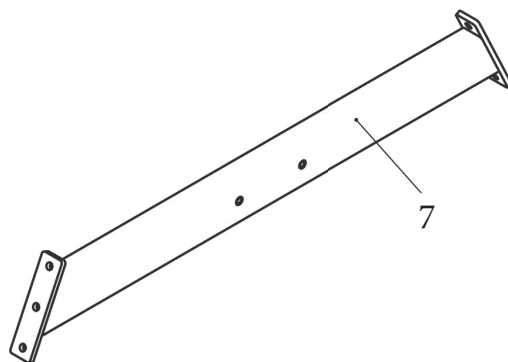
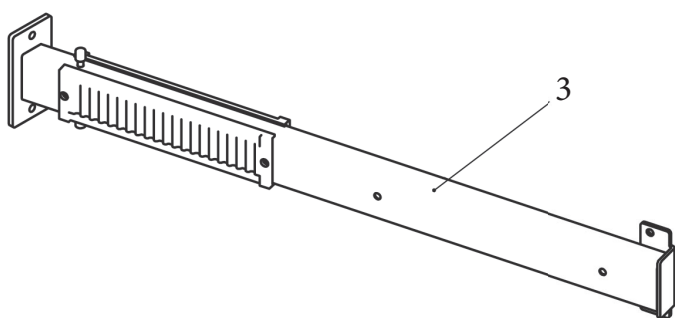

No.	Name	Qty.
1	Left Bottom Frame	1
2	Right Bottom Frame	1
3	Back Pad Frame	1
7	Cross Frame	1
8	Rear Cross Frame	1
10	Weight Plate Storage	4

2.3 Assembly

Before assembly, take a close look at the individual assembly steps shown and carry out the assembly in the order given.

① NOTICE

- + First loosely screw all parts together and check that they fit properly. Tighten the screws using the tool only when you are instructed to do so.
- + If you have difficulty recognising the graphics, we recommend that you open and/or download the PDF instructions stored in the webshop on your end device (e.g. smartphone, tablet or PC). There you have the option of zooming in closer.

Required Tools

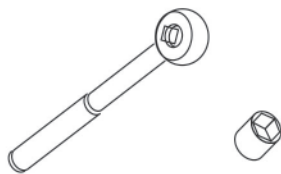

Ratchet Wrench and Socket



Adjustable Wrench

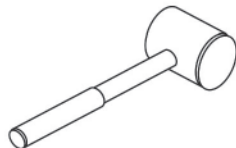

Rubber Mallet

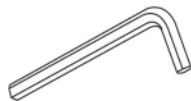

Hex Key Wrench Set

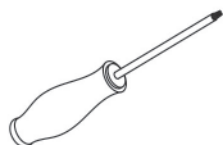

Phillips Screwdriver

Step 1: Assembly of the Bottom Frames and the Cross Frame

NOTICE

Do not tighten the bolts and nuts completely yet.

1. Attach the left bottom frame (1) to the cross frame (7) with two screws (46), four flat washers (62) and two lock nuts (58).
2. Attach the right bottom frame (2) to the cross frame (7) with two screws (46), four flat washers (62) and two lock nuts (58).

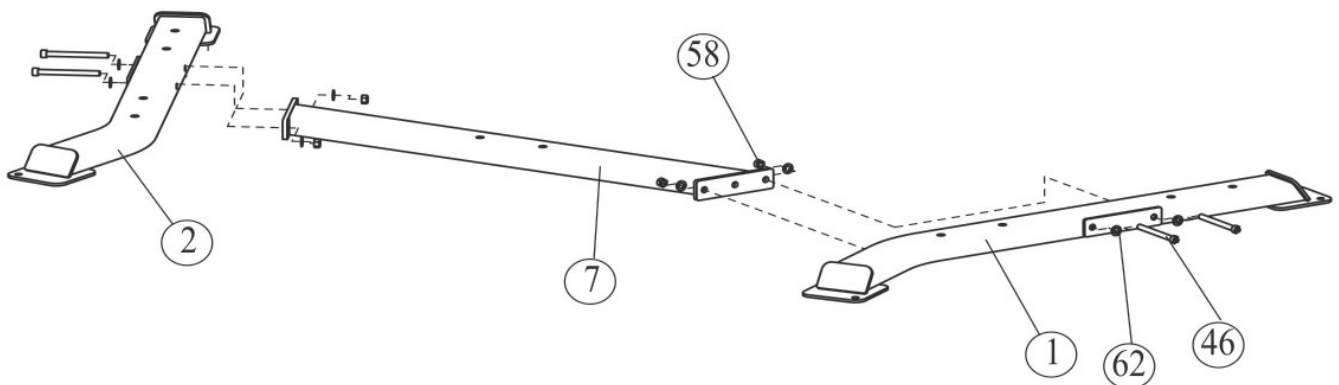

Step 2: Assembly of the Upright Frames, Rear Cross Frame and Back Pad Frame

NOTICE

Do not tighten the bolts and nuts completely yet.

1. Attach one upright frame (6) to the left bottom frame (1) with four screws (50) and four flat washers (62).
2. Attach one upright frame (6) to the right bottom frame (2) with four screws (50) and four flat washers (62).
3. Attach the rear cross frame (8) to the upright frames (6) with a total of four screws (48), eight flat washers (62) and four lock nuts (58).
4. Attach the back pad frame (3) to the cross frame (7) with two screws (50) and two flat washers (62).
5. Attach the back pad frame (3) to the rear cross frame (8) with two screws (49), four flat washers (62) and two lock nuts (58).
6. Now tighten all screws and nuts from this and the previous assembly step with the appropriate tools.

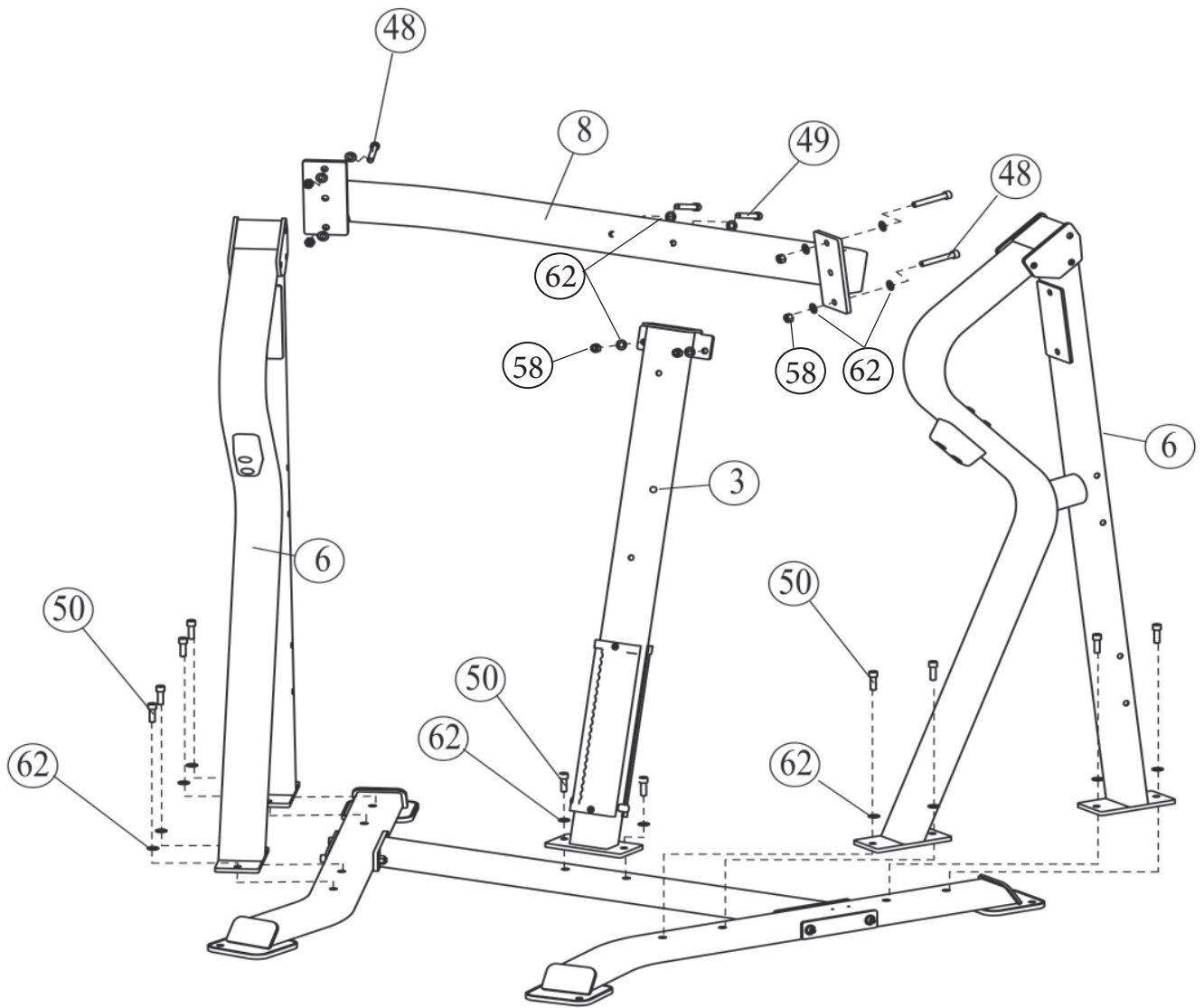

Step 3: Assembly of the Arm Frames

① NOTICE

Do not tighten the bolts and nuts completely yet.

1. Attach one pivot plate 1 (13) and one pivot plate 2 (14) to each upright frame (6) with three screws (44), six flat washers (62) and three lock nuts (58) for each upright frame (6).
2. Slide the left arm frame (4) between the pivot plates 1 and 2 (13 & 14) and attach the left arm frame (4) with one pivot shaft (15), two baffle rings (70), two domed aluminium caps (17) and two screws (56).
3. Attach one weight horn (9) to the left arm frame (4) with one screw (57) and one domed aluminium cap (17).
4. Secure the weight horn (9) with two screws (63), two split washers (72) and two flat washers (71).
5. Repeat the steps 2, 3 and 4 with the right arm frame (5).
6. Tighten all screws and nuts with the appropriate tools.

① NOTICE

The weight horns (9) should be at a 5-degree-angle like shown in the drawing.

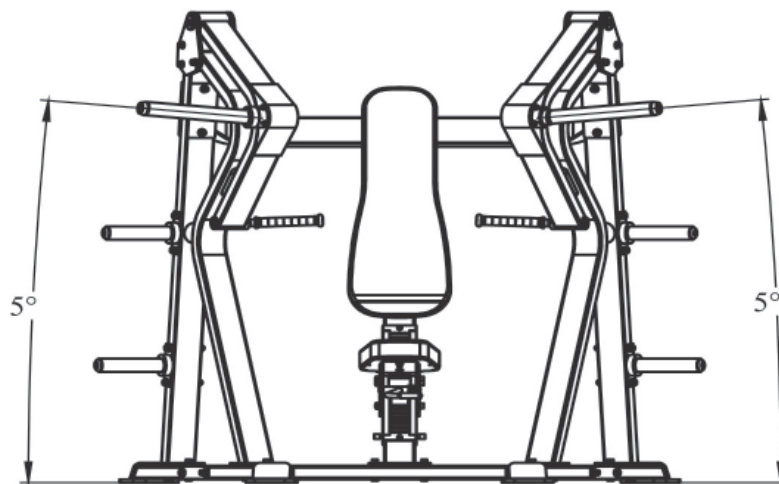

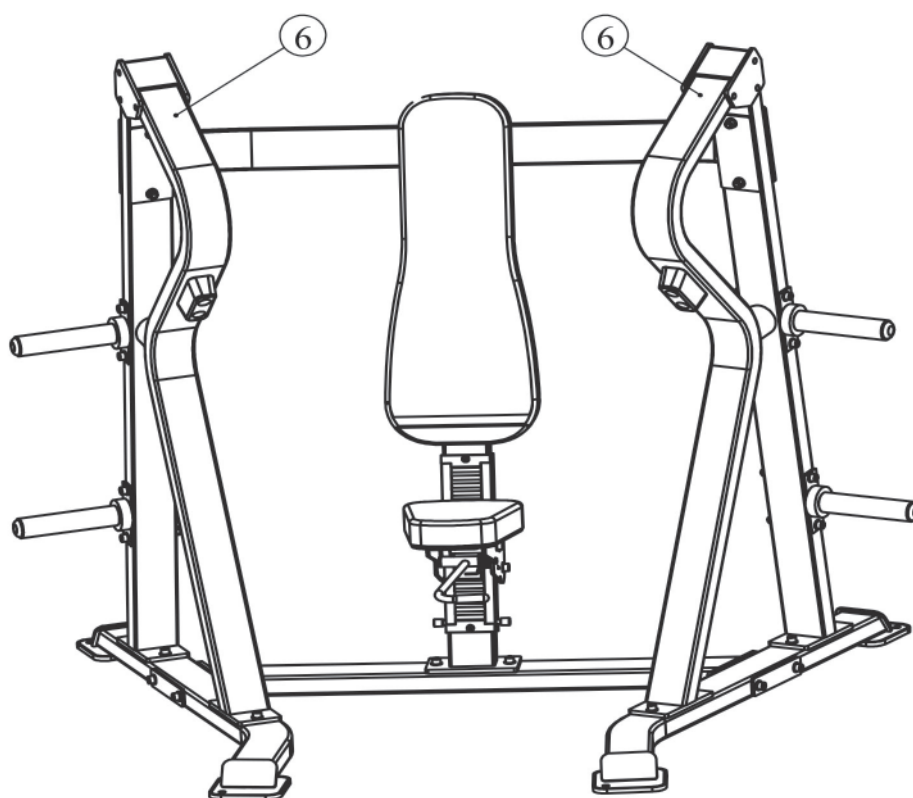
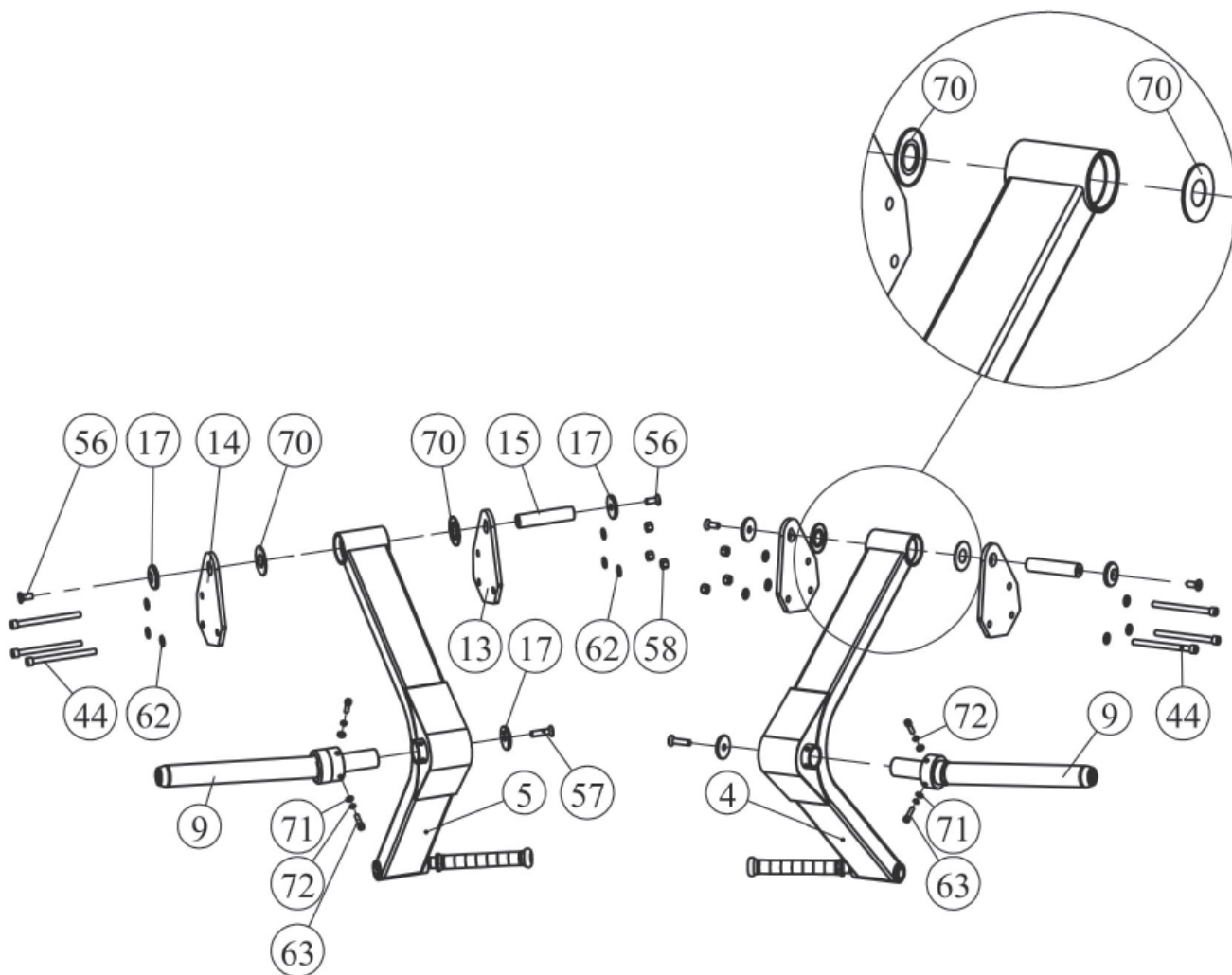

Step 4: Assembly of the Seat Frame and the Pads

1. Attach the seat pad (30) to the seat pad frame (23) with two screws (53) and two flat washers (61).
2. Attach the seat frame (23) and two idler wheels (24) to the back pad frame (3) with two screws (45), four flat washers (62) and two lock nuts (58).
3. Attach the supporting sleeve (69) to the seat frame (23) with one screw (51), two flat washers (61) and one lock nut (59), then attach the pull spring (22) to the supporting sleeve (69) and to the back pad frame (3).
4. Attach the back pad (29) to the back pad frame (3) with two screws (52) and two flat washers (61).
5. Tighten the screws and nuts with the appropriate tools.

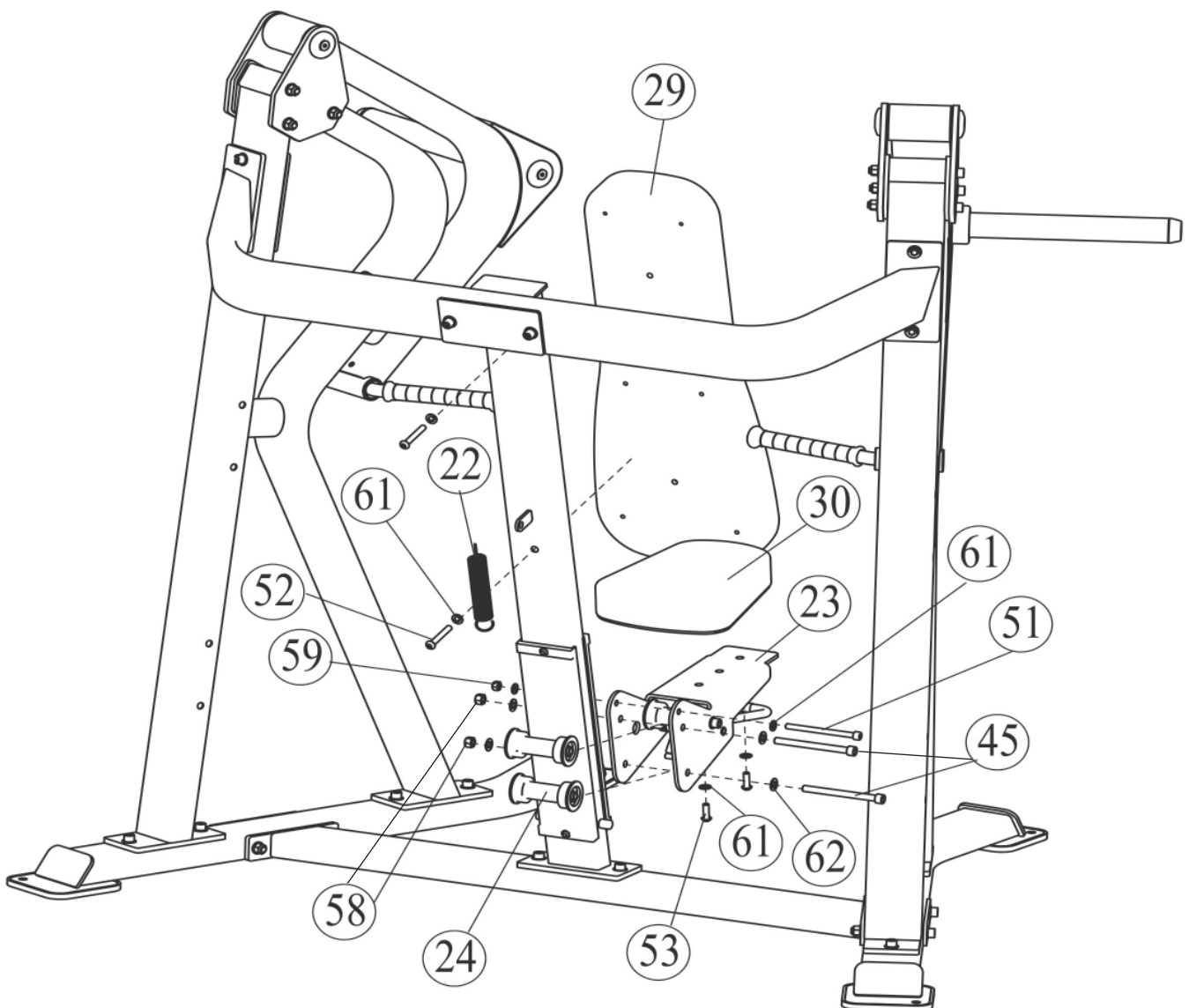

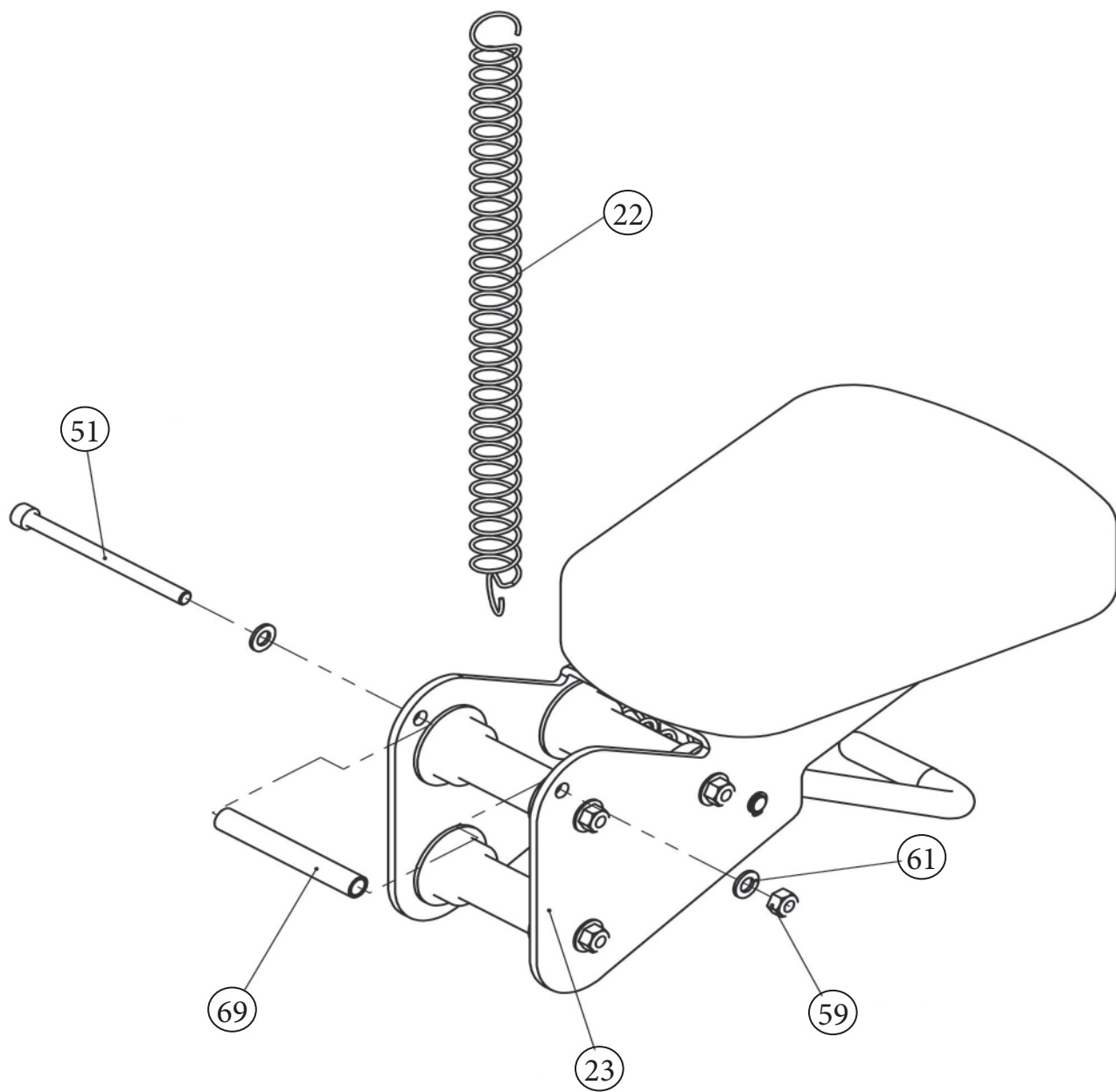

Step 5: Assembly of the Weight Plate Storages

1. Attach a total of four weight plate storages (10) to the upright frames (6) with two screws (47), four flat washers (62) and two lock nuts (58) each.
2. Check that all screws and nuts are properly tightened and retighten if needed.

→ *The assembly is completed.*

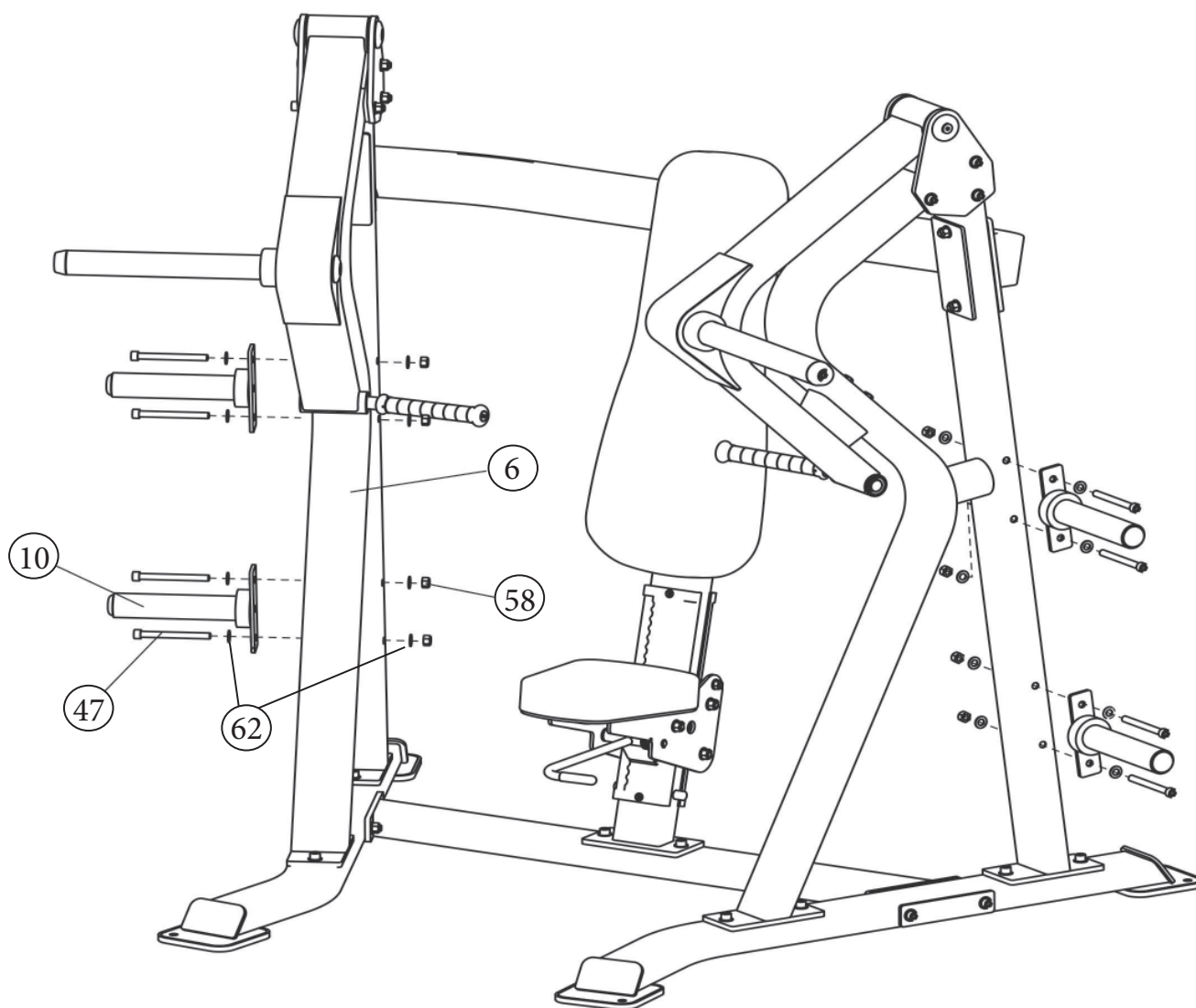

Load and Unload Weight Plates

► ATTENTION

- + Make sure to always use some sort of weight collar when exercising with external weights.
- + Store unused weight plates on a weight rack or on the integrated storage option.

① NOTICE

- + Use weight plates with a 50 mm hole and an external diameter of not larger than 500 mm.
 - + Weight plates and weight collars are not included in the scope of delivery.
 - + Do not load more than 150 kg to each weight horn (training weight).
 - + Do not load more than 100 kg to each weight horn (storage).
1. To load the weight horn, carefully grab one weight plate at a time with both hands.
 2. Slide each weight plate onto the weight horn one by one until you have reached your desired training weight.
 3. Attach a weight collar to secure the weight plates from sliding off.
 4. To unload the weight horn, first take off the weight collar.
 5. Carefully slide each weight plate off of the weight horn with both hands one by one.

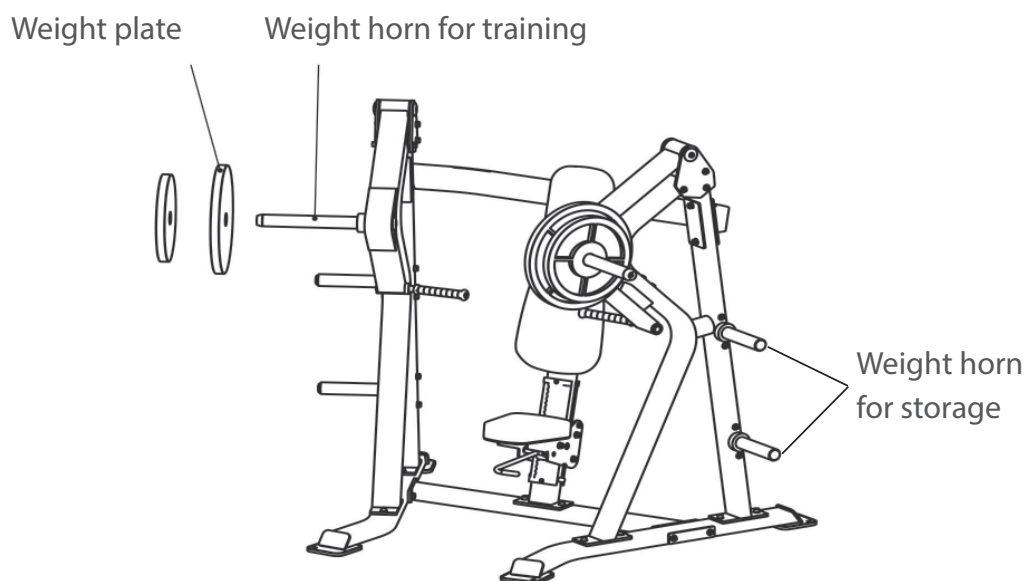

Seat Adjustment

1. Pull the adjustable handle.
2. Move the seat to the desired position.
3. Release the adjustable handle.

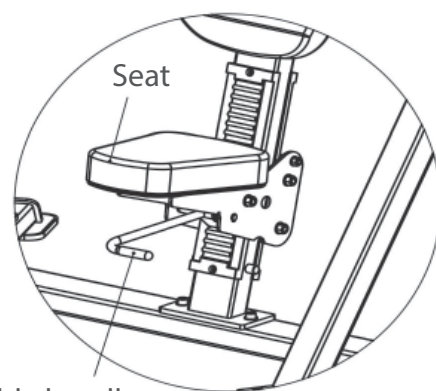

Adjustable handle

Exercise Instructions

1. Select an appropriate weight.
2. Adjust the seat to the desired position.
3. Sit down on the seat with your back against the back pad.
4. Grasp the handles with both hands.
5. Push the handles straight out.
6. Pause slightly at the end position.
7. Slowly return to the starting position.

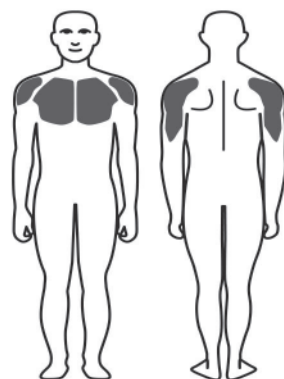
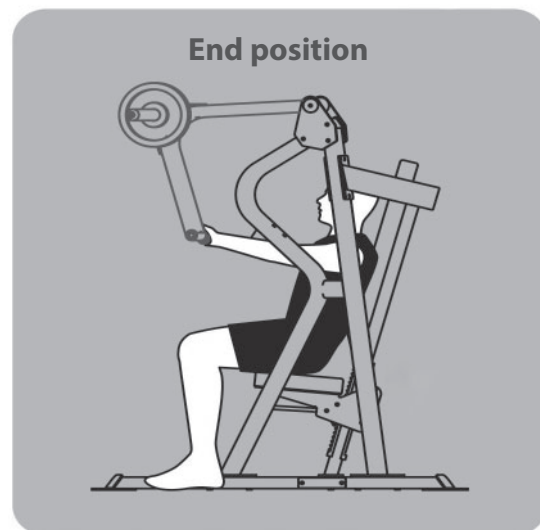
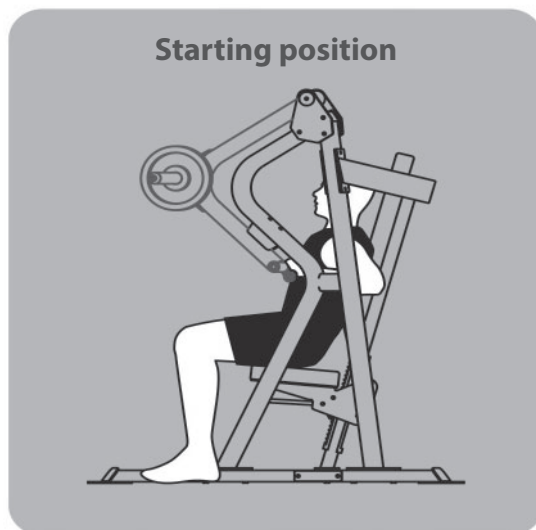

3.1 General Instructions

**WARNING**

- + The storage location should be chosen so that improper use by third parties or children can be prevented.
- + If your equipment does not have transportation wheels, the equipment must be disassembled before transportation.

**ATTENTION**

- + Make sure that the equipment is protected from moisture, dust and dirt in the selected storage location. The storage location should be dry and well ventilated and have a constant ambient temperature between 10°C and 35°C.

4.1 General Instructions



WARNING

- + Do not make any improper changes to the equipment.



CAUTION

- + Damaged or worn components may affect your safety and the life of the equipment. Safety can only be guaranteed if you check the equipment regularly for wear and damage. Replace damaged or worn components immediately. In such a case, contact the contract partner. The equipment must not be used until it has been repaired. If necessary, use only original spare parts.



ATTENTION

- + In addition to the instructions and recommendations for maintenance and care given here, additional service and/or repair work may be necessary; this must only be carried out by authorised service technicians.

4.2 Faults and Fault Diagnosis

The equipment undergoes regular quality controls during production. Nevertheless, faults or malfunctions may occur. Frequently, individual parts are responsible for these disturbances, an exchange is usually sufficient. Please refer to the following overview for the most common errors and how to correct them. If the equipment still does not function properly, contact your contract partner.

Fault	Cause	Solution
Squeaking & cracking noises	Screw connections loosened or too tight	+ Check or lubricate screw connections*
Unit wobbles	+ Uneven ground + Loose screw connections	+ Align unit + Tighten screw connections

* With a grease-free silicone oil or silicone spray.

4.3 Maintenance and Inspection Calendar

To avoid damage from body sweat, the equipment must be cleaned with a damp towel (no solvents!) after each training session.

The following routine tasks must be performed at the specified intervals:

Part	Weekly	Monthly	Quarterly
Screw connections		I	
Cushions	C		
Legend: C = clean; I = inspect			

5 DISPOSAL

At the end of its operational life, this equipment cannot be disposed of in normal household waste. Instead, it must be disposed of via an recycling centre. Further information can be obtained from your local authority's recycling service.

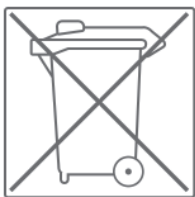

The materials can be recycled as per their symbols. Through the reuse, recycling of materials or other forms of recovery of old equipment, you make an important contribution to the protection of the environment.

6 RECOMMENDED ACCESSORIES

To make your training experience even more efficient and pleasant, we recommend that you add suiting accessories to your fitness equipment. For training equipment like smith machines, weight benches or racks this could for example be a **floor mat**, which makes your fitness equipment stand more securely and also protects the floor from sweat but it could be also **additional weights, handles, foot straps** for leg exercises or **triceps ropes**. For some smith machines, there are also optional add-ons such as **leg presses** that make your workout even more intense and comprehensive.

Our range of accessories offers the highest quality and makes training even better. If you would like to find out more about compatible accessories, please go to the detail page of the product in our webshop (the easiest way is to enter the article number in the search field above) and go to the recommended accessories on this page. Of course, you can also contact our customer service: by telephone, e-mail, in one of our branches or via our social media channels. We will be happy to advise you!



floor mat



chest strap



triceps rope



weight block extension

7.1 Serial Number and Model Name

In order to provide you with the best possible service, please have the model name, article number, serial number, exploded drawing and parts list ready. The corresponding contact options can be found in chapter 9 of this operating manual.

NOTICE

The serial number of your equipment is unique. It's located on a white sticker. The exact position of this sticker is shown in the following illustration.

Enter the serial number in the appropriate field.

Serial number:

Brand / Category:

Model Name:

Article Number:

7.2 Parts List

No.	Name	Qty.	No.	Name	Qty.
1	Left Bottom Frame	1	33	Weight Horn Rubber Donut	4
2	Right Bottom Frame	1	34	Aluminium Cap Ø25	2
3	Back Pad Frame	1	35	Aluminium Ring Ø25	2
4	Left Arm Frame	1	36	End Plug	4
5	Right Arm Frame	1	37	Rubber Grip	1
6	Upright Frame	2	38	Rubber Foot	4
7	Cross Frame	1	39	Oilite Bushing	2
8	Rear Cross Frame	1	40	Ball Bearing	6
9	Weight Horn Assembly	2	41	External Retaining Ring Ø17	6
10	Weight Plate Storage	4	42	External Retaining Ring Ø12	2
11	Front Plastic Plate	1	43	Ball Bearing 6206-2Z	4
12	Rear Plastic Plate	1	44	Socket Head Cap Screw M12*155	6
13	Pivot Plate 1	2	45	Socket Head Cap Screw M12*145	3
14	Pivot Plate 2	2	46	Socket Head Cap Screw M12*135	4
15	Pivot Shaft Ø30	2	47	Socket Head Cap Screw M12*125	8
16	Rubber Bumper	2	48	Socket Head Cap Screw M12*85	8
17	Domed Aluminium Cap	6	49	Socket Head Cap Screw M12*80	2
18	Lang Weight Horn Sleeve	2	50	Socket Head Cap Screw M12*35	12
19	Weight Horn Sleeve	4	51	Socket Head Cap Screw M10*145	1
20	Weight Horn Plastic Cap	2	52	Button Head Cap Screw M10*75	2
21	Aluminium Grip	2	53	Button Head Cap Screw M10*30	2
22	Pull Spring	1	54	Button Head Cap Screw M8*70	2
23	Seat Frame	1	55	Flat Head Cap Screw M10*25	2
24	IdlerWheel	3	56	Flat Head Cap Screw M12*30	4
25	Wheel Shaft	3	57	Flat Head Cap Screw M12*50	2
26	Wring Spring	1	58	Nylon lock Nut M12	31
27	Shaft For Adjustable Handle	1	59	Nylon lock Nut M10	1
28	Adjustable Handle	1	60	Nylon lock Nut M8	2
29	Back Pad	1	61	Flat Washer Ø11*Ø20*2	6
30	Seat Pad	1			
31	Large Rubber Bumper	2			
32	Plastic Sleeve	2			

62	Flat Washer $\Phi 13 \times \Phi 24 \times 1.5$	72
63	Socket Head Cap Screw M8*30	4
64	Socket Set Screw 10-32*3.2	4
65	Hex Key S=10	1
66	Hex Key S=8	1
67	Hex Key S=6	1
68	Hex Key S=4	1
69	Supporting Sleeve	1
70	Baffle Ring	4
71	Flat Washer $\Phi 9 \times \Phi 16 \times 1.6$	4
72	Split Washer $\Phi 8$	4

7.3 Exploded Drawing

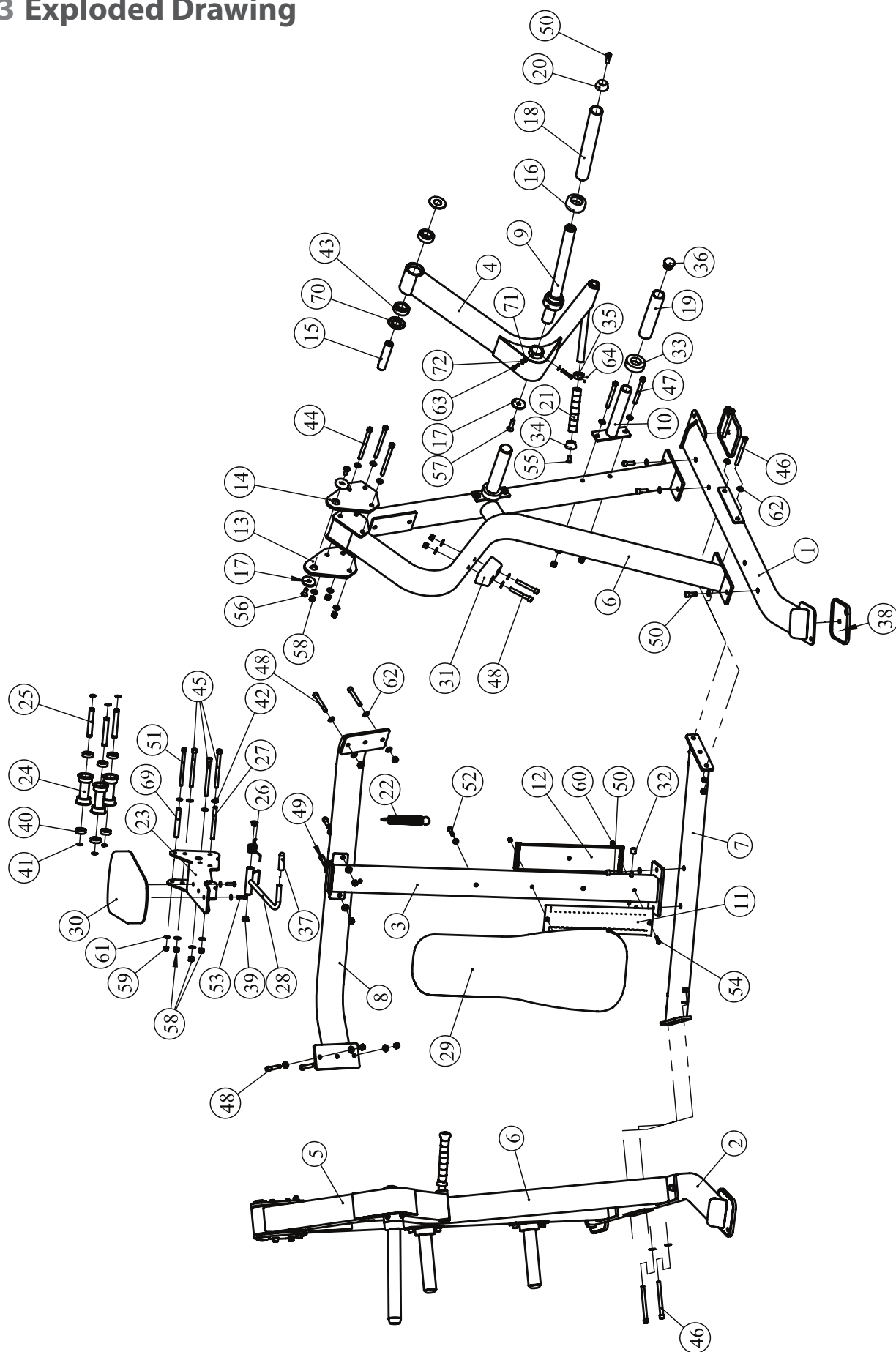

Training equipment from Taurus® is subject to strict quality control. However, if a fitness equipment purchased from us does not work perfectly, we take it very seriously and ask you to contact our customer service as indicated. We are happy to help you by phone via our service hotline.

Error Descriptions

Your fitness equipment is developed for long-term, high-quality training. However, should a problem arise, please first read the operating instructions. For further assistance, please contact your contract partner or call our service hotline. To ensure your problem is solved as quickly as possible, please describe the defect as exactly as possible.

In addition to the statutory warranty, we provide a warranty for every fitness equipment purchased from us according to the following provisions.

Your statutory rights are not affected.

Warranty

The warranty is the first/original buyer and/or any person who received a newly purchased product as a gift from the original buyer.

Warranty period

The warranty periods, shown on our web shop, begin on delivery of the fitness equipment. The respective warranty periods for your equipment can be found on its product website.

Repair Costs

According to our choice, there will either be a repair, a replacement of individual damaged parts or a complete replacement. Spare parts, that have to be mounted while assembling the equipment, have to be replaced by the warranty holder personally and are not a part of repair. After the expiration of the warranty period, the responsibility for parts costs, repair costs, installation costs and delivery costs lies with the warranty holder.

The terms of use are defined as follows:

- + Home use: solely for private use in private households up to 3 hours per day
- + Semi-professional use: up to 6 hours per day (e. g. rehabilitation centres, hotels, clubs, company gyms)
- + Professional use: more than 6 hours per day (e. g. commercial gyms)

Warranty Service

Within the warranty period, equipment which develops faults as a result of material or manufacturing defects, will be repaired or replaced at our discretion. Ownership of equipment or parts of equipment which have been replaced is transferred to us. The warranty period is not extended nor does a new warranty period begin following repair or replacement under the warranty.

Warranty Conditions

For the warranty to be valid, the following steps must be taken:

Please contact our customer service by email or phone. If the product under warranty has to be sent in for repair, the seller bears costs. After expiry of the warranty, the buyer bears the costs of transport and insurance. If the fault is covered by our warranty, you will receive a new or repaired equipment in return.

Warranty claims are invalid in case of damage resulting from:

- + misuse or improper handling
- + environmental influences (moisture, heat, electrical surge, dust, etc.)
- + failure to follow the current safety measures for the equipment
- + failure to follow the operating instructions
- + use of force (e. g. hitting, kicking, falling)
- + interventions which were not carried out by one of our authorized service centres
- + unauthorised repair attempts

Proof of Purchase and Serial Number

Please make sure that you are able to provide the appropriate receipt when claiming on your warranty. So that we can clearly identify the model of your equipment, and for the purposes of our quality control, you will need to give the serial number of your equipment, when contacting the service team. Where possible please have your serial number and your customer number ready when you call our service hotline. It will help us to deal with your request swiftly.







































If you cannot find the serial number on your fitness equipment, our service team is at your disposal to offer further information.

Service outside of the Warranty Period

We are also happy to issue an individual cost estimate if there is a problem with your fitness equipment after the warranty has expired, or in cases which do not fall under the terms of the warranty, e. g. normal wear and tear. Please contact our customer service team to find a quick and cost-effective solution to your problem. In such a case you will be responsible for the delivery costs.

Communication

Many problems can be solved just by speaking to us as your specialist supplier. We know how important it is to you as a user of the fitness equipment to have problems solved quickly and simply, so you can enjoy working out with minimal interruption. For that reason, we also want to resolve your queries quickly and in a straightforward manner. Thus, please always keep your customer number and the serial number of the faulty equipment handy.

DE	DK	FR
TECHNIK  +49 4621 4210-900  +49 4621 4210-698  technik@sport-tiedje.de  Öffnungszeiten entnehmen Sie unserer Homepage.	TEKNIK OG SERVICE  80 90 16 50 +49 4621 4210-945  info@fitshop.dk  Åbningstider kan findes på hjemmesiden.	TECHNIQUE & SERVICE  +33 (0) 189 530984 +49 4621 42 10 933  info@fitshop.fr  Vous trouverez les heures d'ouverture sur notre site Internet.
	PL	BE
SERVICE  0800 20 20277 (kostenlos)  04621 4210 - 0  info@sport-tiedje.de  Öffnungszeiten entnehmen Sie unserer Homepage.	DZIAŁ TECHNICZNY I SERWIS  22 307 43 21 +49 4621 42 10-948  info@fitshop.pl  Godziny otwarcia można znaleźć na stronie głównej.	TECHNIQUE & SERVICE  02 732 46 77 +49 4621 4210 933  info@fitshop.be  Vous trouverez les heures d'ouverture sur notre site Internet.
UK	NL	INT
CUSTOMER SUPPORT  00800 2020 2772 +494621 4210 944  info@sport-tiedje.co.uk  You can find the opening hours on our homepage.	TECHNISCHE DIENST & SERVICE  +31 172 619961  service@fitshop.nl  De openingstijden vindt u op onze homepage.	TECHNICAL SUPPORT & SERVICE  +49 4621 4210-944  service-int@sport-tiedje.de  You can find the opening hours on our homepage.
ES	AT	CH
TECNOLOGÍA Y SERVICIOS  911 238 029  info@fitshop.es  Consulta nuestro horario de apertura en la página web.	TECHNIK & SERVICE  0800 20 20277 (Freecall) +49 4621 42 10-0  info@sport-tiedje.at  Öffnungszeiten entnehmen Sie unserer Homepage.	TECHNIK & SERVICE  0800 202 027 +49 4621 42 10-0  info@fitshop.ch  Öffnungszeiten entnehmen Sie unserer Homepage.

Please find a detailed overview including address and opening hours for all stores of the Sport-Tiedje Group in Germany and abroad on the following website:

www.sport-tiedje.com/en/stores

WE LIVE FITNESS

WEBSHOP AND SOCIAL MEDIA

Sport-Tiedje is Europe's largest specialist store for home fitness equipment with currently over 70 stores and one of the world's most renowned online mail order companies for fitness equipment. Private customers order via the 25 web shops in the respective national language or have their desired equipment assembled on site. In addition, the company supplies fitness studios, hotels, sports clubs, companies and physio practices with professional equipment for endurance and strength training.

Sport-Tiedje offers a wide range of fitness equipment from renowned manufacturers, high-quality in-house developments and comprehensive services, such as a build-up service and sports scientific advice before and after the purchase. The company employs numerous sports scientists, fitness trainers and competitive athletes.

Visit us also on our social media platforms or our blog!



www.sport-tiedje.co.uk
www.sport-tiedje.de/blog



www.facebook.com/SportTiedje



www.instagram.com/sporttiedje



www.youtube.com/user/sporttiedje

TAURUS

 cardiostrong

BODYCRAFT

 cardiojump

 DUKEFITNESS

DARWIN

Notes

Notes

TAURUS®

Taurus Iso Chest Press Sterling